August 13/18

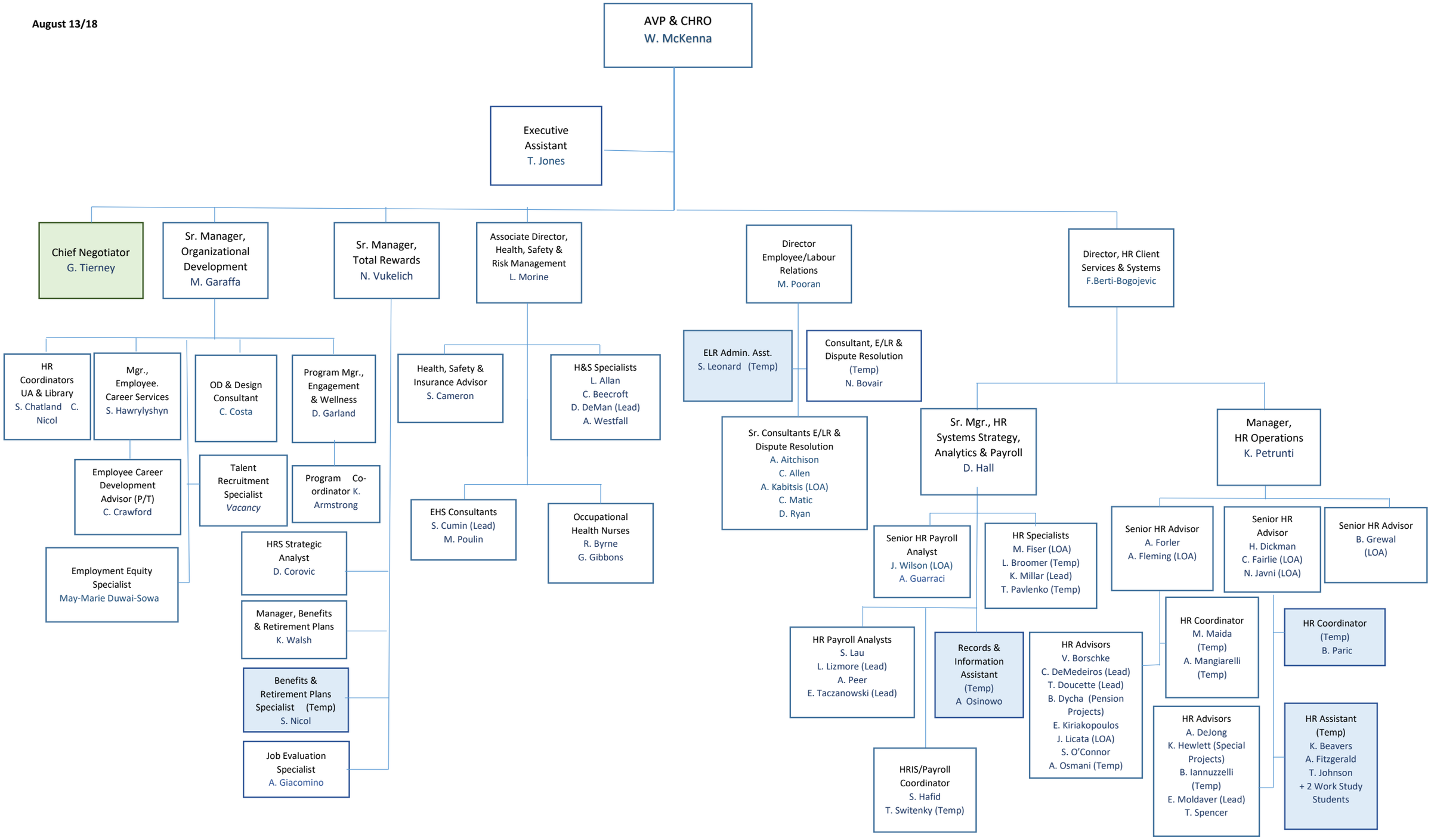
AVP & CHRO
W. McKenna
Executive Assistant
T. Jones
Chief Negotiator
G. Tierney
Sr. Manager, Organizational Development
M. Garaffa
Sr. Manager, Total Rewards
N. Vukelich
Associate Director, Health, Safety & Risk Management
L. Morine
Director Employee/Labour Relations
M. Pooran
Director, HR Client Services & Systems
F.Berti-Bogojevic
HR Coordinators UA & Library
S. Chatland C. Nicol
Mgr., Employee. Career Services
S. Hawrylyshyn
OD & Design Consultant
C. Costa
Program Mgr., Engagement & Wellness
D. Garland
Employee Career Development Advisor (P/T)
C. Crawford
Talent Recruitment Specialist
Vacancy
Program Co-ordinator K. Armstrong
Employment Equity Specialist
May-Marie Duwai-Sowa
HRS Strategic Analyst
D. Corovic
Manager, Benefits & Retirement Plans
K. Walsh
Benefits & Retirement Plans Specialist (Temp)
S. Nicol
Job Evaluation Specialist
A. Giacomino
Health, Safety & Insurance Advisor
S. Cameron
H&S Specialists
L. Allan
C. Beecroft
D. DeMan (Lead)
A. Westfall
EHS Consultants
S. Cumin (Lead)
M. Poulin
Occupational Health Nurses
R. Byrne
G. Gibbons
ELR Admin. Asst.
S. Leonard (Temp)
Consultant, E/LR & Dispute Resolution
(Temp)
N. Bovair
Sr. Consultants E/LR & Dispute Resolution
A. Aitchison
C. Allen
A. Kabitsis (LOA)
C. Matic
D. Ryan
Sr. Mgr., HR Systems Strategy, Analytics & Payroll
D. Hall
Manager, HR Operations
K. Petrunti
Senior HR Payroll Analyst
J. Wilson (LOA)
A. Guarraci
HR Specialists
M. Fiser (LOA)
L. Broomer (Temp)
K. Millar (Lead)
T. Pavlenko (Temp)
Senior HR Advisor
A. Forler
A. Fleming (LOA)
Senior HR Advisor
H. Dickman
C. Fairlie (LOA)
N. Javni (LOA)
Senior HR Advisor
B. Grewal
(LOA)
HR Payroll Analysts
S. Lau
L. Lizmore (Lead)
A. Peer
E. Taczanowski (Lead)
Records & Information Assistant
(Temp)
A Osinowo
HR Advisors
V. Borschke
C. DeMedeiros (Lead)
T. Doucette (Lead)
B. Dycha (Pension Projects)
E. Kiriakopoulos
J. Licata (LOA)
S. O'Connor
A. Osmani (Temp)
HR Coordinator
M. Maida
(Temp)
A. Mangiarelli
(Temp)
HR Coordinator
(Temp)
B. Paric
HRIS/Payroll Coordinator
S. Hafid
T. Switenky (Temp)
HR Advisors
A. DeJong
K. Hewlett (Special Projects)
B. Iannuzzelli
(Temp)
E. Moldaver (Lead)
T. Spencer
HR Assistant
(Temp)
K. Beavers
A. Fitzgerald
T. Johnson
+ 2 Work Study Students